

# Children GPS Watch User Manual



## 1. Product Specification

### 1.1 Introduction

Welcome to use GPS positioning monitoring children watch, in order to make you can skilled operate the watch as soon as possible, we provide detailed specifications, you can obtain the relevant product introduction, usage, as well as the matters needing attention and so on various aspects of knowledge, so that can help you better use of the various functions of the product.

### 1.2 GPS watch features

- GPS+LBS two locating mode
- SOS emergency call
- Quick dial family phone numbers
- Geo-fence
- Monitoring online
- Trace replay
- Two Ways Communication
- Remote monitoring
- Voice Chat
- Clock Alarm



1

## 2. Specification

Name	Specification
Product	GPS positioning monitoring watch for kids
Battery Voltage	3.7V
Charging Voltage	DC 5V
Watch size	57*39.3* 14.5mm
Operating temperature	-20~70℃
Working frequency band	GSM 850/900/1800/1900 MHz
Sensitivity	GSM -165dBm /GPRS CS4 -102dBm
Tracking ways	PC online, Mobile App, SMS

## 3. Attentions

Please read this user manual carefully before using this product:

- 1: Make sure that use SIM card which is GSM network pattern, temporarily does not support 3 g /4 g networks
  - Ensure the SIM card opened GPRS function;
  - Ensure SIM card is effective;
  - Ensure the SIM card is not set password (PIN1, etc.);
  - Insert the SIM card into watch as picture A(must do this when watch is closed)
  - Before using SOS button, please use the phone APP set SOS number.

2

## 4. Product Introduction

### 4.1 Product appearance and buttons introduce

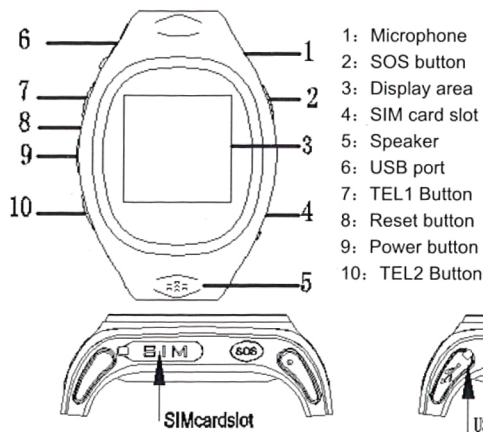

3

### 4.2 Screen icons



### 4.3 Watch function and operation

**Power on:** Long press the power button for 3 seconds

**Power off:** if have insert sim card can not power off, use app to power off. If no sim card inside can long press the power button for 3 seconds to power off.

**Emergency call:** Long press the SOS button, watch will call the SOS number (need to set SOS number first)

**The family number 1:** Long press TEL1, watch will make the family number 1 (need to set TEL1 number first)

**The family number 2:** Long press TEL 2, watch will make the family number 2 (need to set TEL2 number first)

**Volume up or down:** when the watch is in call state, press TEL1 up volume, and TEL2 down volume

**Reset:** when the watch doesn't work, can try to through the reset hole to reset the watch.

4

### 5.1 APP Settings and Use

For tracking there are 3 modes : Safe mode, Normal mode and Saving mode. Watch factory default settings is normal mode.

### 5.2 APK Use APP/APK

5.2.1: Use smart phone scan below QR-Code to download.

Iphone also can search "baby caring" from app store to get the app.

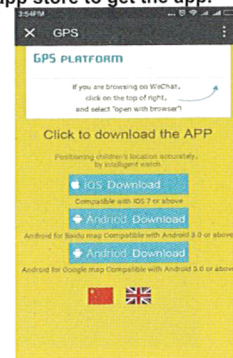

5



Android phone and Iphone scan this QR-Code to download this app

5.2.2: Install APP, then find this APP's ICON and open it.



6

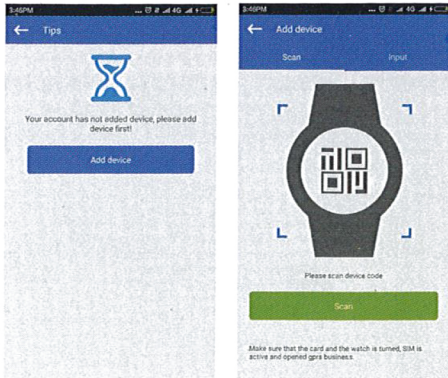

8

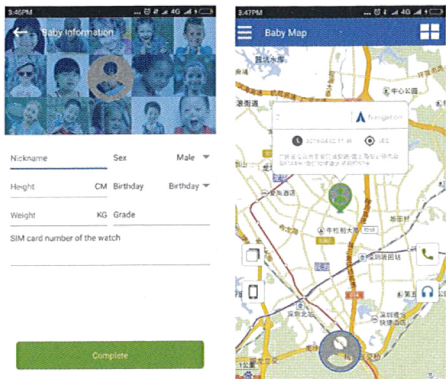

5.2.5: Menu information:  
click on the upper right corner of the map, open menu:



10

For listen function: the watch will auto call the phone, after phone answer, can listen voice around of the watch, but the watch is locked and not have any voice.

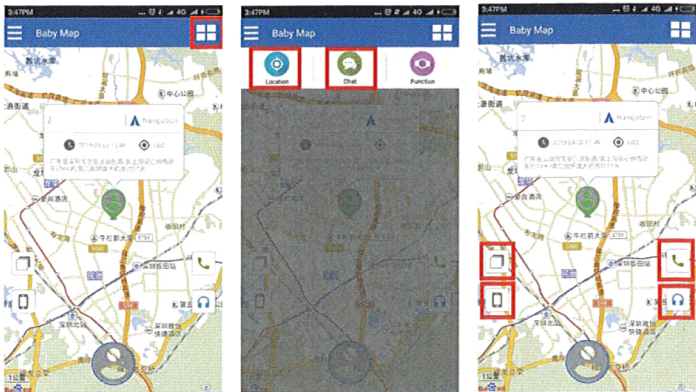

5.2.3: User registration: open the APK, click on the "register", enter the user registration screen, set username, password and email to complete registration, then login.

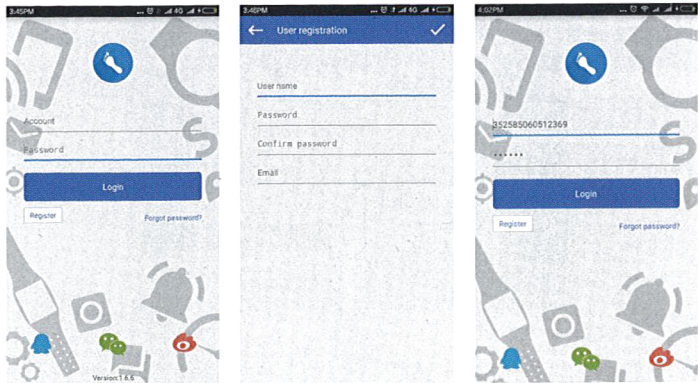

7

5.2.4: Watch with mobile phone binding: click add device, write the watch's IMEI number---choose family member---write phone number, then write the watch user's information, enter the map interface.

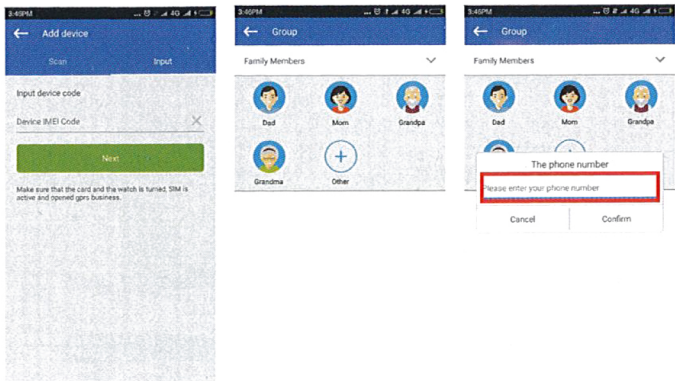

9

- 1: **Location**: tracking the watch on the map.  
2: **Chat**: the watch and phone can chat each other on here by record.  
**Phone send the voice to the watch**: long press the record button, talk at the same time, loosen the record button, will sending the record to the watch.  
**Watch send the voice to the phone**: long press power button on the watch, talk at the same time, loosen the power button, will sending the record. When the watch get a voice chat, also long press power button to broadcast voice.

Other menu :

Left Icon

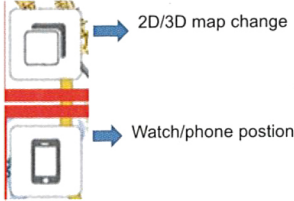

Right Icon:



11





5.2.6: Product function introduction: click the menu in the top right corner to enter into the product interface.

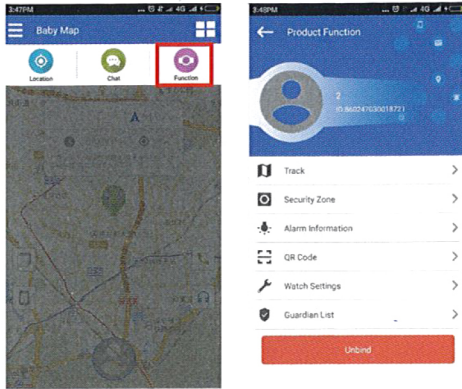

14

5.2.8 Security zone setting: click Security Zone to enter into the security zone interface, then click the top right corner into the settings interface, then input the security zone name, select the alarm mode and confirmed it, then enter into and out of the fence will send text messages to mobile phones.

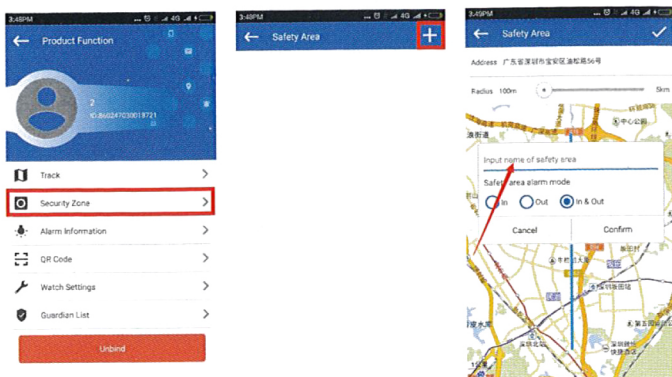

16

5.2.9 Alarm: Press SOS to display alarm information.



5.2.10: QR code: Click QR code to download the app.

18

5.2.7: View the track: click on the track to view the route of the watch.

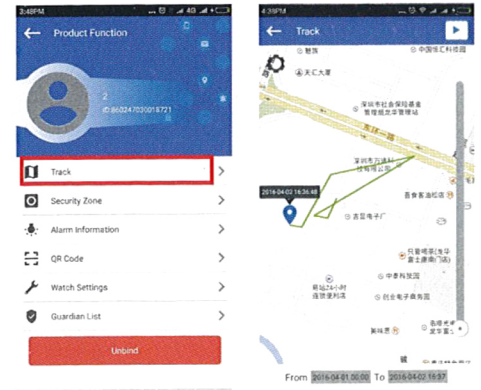

15

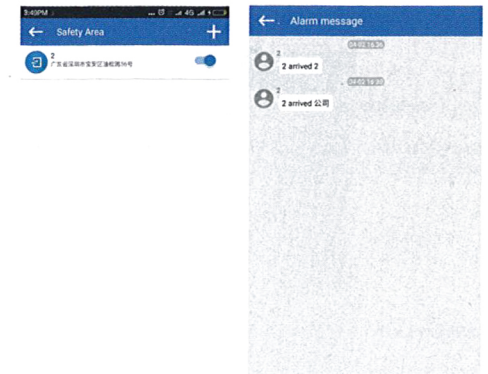

17

5.2.11: Click watch settings: Click settings for 7 functions:

1. Restart, restart the watch when it's on.
2. Real-time location, click to locate immediately.
3. Remote shutdown, click remote shutdown to shut watch.
4. Stealth in class period, the watch can make calls to other numbers, but cannot receive calls.
5. Locating mode, there are 3 choices: safe mode, normal mode and power saving mode.
6. Set family members, set administrator number, shortcut number 1, shortcut number 2 and add 25 more numbers.
7. Set alarm, click to set alarm time and repeat rules.

5.2.12, click guardian list to display guardian numbers.

## 6. Unbind

6.1 Unbind: click functionality setup interface and then click to unbind

## 7. Baby map

Add devices and make a mobile phone to manage a few watches simultaneously. Baby map is the display interface. Alarm message is SOS alarm information displayed.

